

ADDRESS 5597 W. Camino Cielo
LOCATION Goleta

DESCRIPTION 153-100-1B

ZONE "U"

USE SFD

PERMIT NO.	DATE	NAME
	3/11/64	CURT PETERSON

VARIANCES

EXCEPTIONS

CONDITIONAL PERMITS

VIOLATIONS

REMARKS

LAND USE RIDER

PERMIT: _____

VALUE: _____

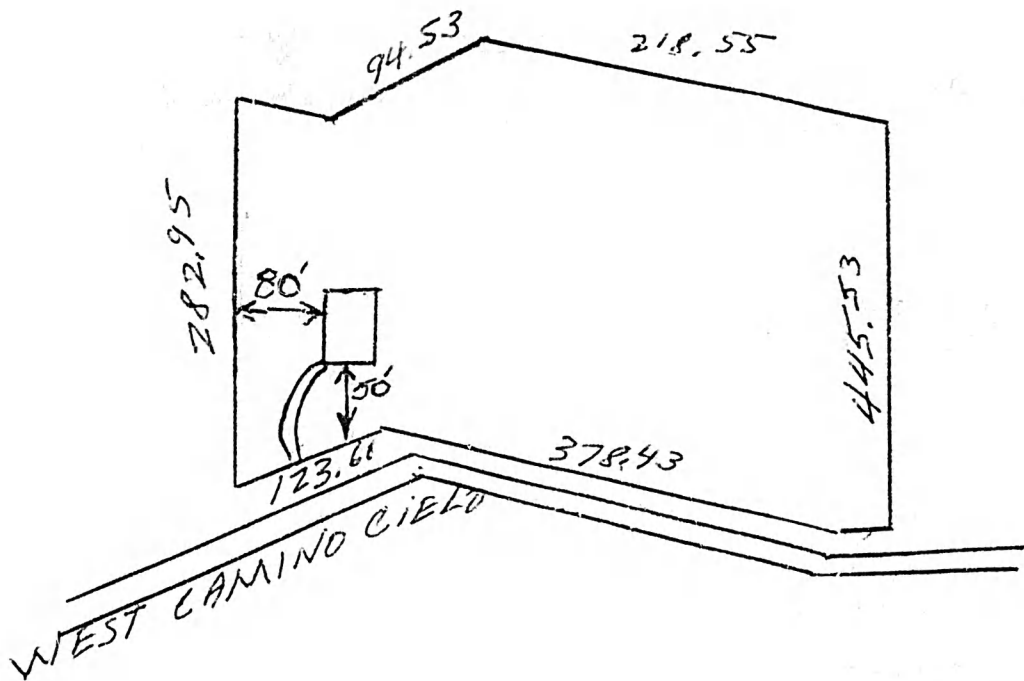

DATE: 11 AUG 64 ZONE "U" CENSUS TR. 60-29 E. D. 42-24NA

REQUIREMENTS TO BE MADE A PART OF APPLICATION & PERMIT
DIVISION OF BUILDING & SAFETY, COUNTY OF SANTA BARBARA

OWNER: CURT PETERSON ADDRESS OF JOB: 5597 W. CAMINO CIELO

MAILING ADDRESS: _____ CONTRACTOR: _____

PARCEL NO. 153-100-18 LOT SPLIT: 1552 PHONE: _____

SCHOOL DISTRICT: Goleta PROPOSED USE: SFD

Zoning Approval: _____
Architectural Approval: DN Weaver

Date: 11 AUG 64

Plot _____ Index _____ Master Plot _____
Map _____ Value _____

LAND USE PERMIT

REQUIREMENTS TO BE MADE A PART OF APPLICATION & PERMIT OF
DIVISION OF BUILDING AND SAFETY, COUNTY OF SANTA BARBARA

Permit: 115324

Value:

ADDRESS OF JOB 5597 W. Camino Cielo		PARCEL NO. 153-100-18
PROPOSED USE For re roofing on house, studio and garage. Also Land Use clearance for existing studio and garage		ZONE RR-5
LESSOR/OWNER Margaret Book out		CENSUS TR.
AC.	LOT SPLIT NO.	
SQ. FT.	TR.	LOT
SEWAGE DISPOSAL <input type="checkbox"/> PUBLIC <input type="checkbox"/> SEPTIC SYSTEM		
WATER SUPPLY <input type="checkbox"/> PUBLIC <input type="checkbox"/> PRIVATE		
ZONING APPROVAL MCM		DATE 9/20/86
REMARKS: \$25- #2402		

ACCESSORY LIVING QUARTERS
SHALL NOT CONTAIN COOKING
FACILITIES NOR BE RENTED

Section 35-218.8
No minimum distance between buildings on
the same building site.